



THERM-L-TEC BUILDING SYSTEMS LLC.

15115 Chestnut Street
 Basehor, KS 6607
 Tel: (913) 728 2662
 e-mail: scole@thermltec.com
www.THERMLTEC.com

APPROVAL DRAWING ELECTRIC HORIZONTAL SLIDE COOLER DOOR

Customer:					
Job Name:					
Work Order:					
Date:					
DOOR NO:					
QTY					
W.I.C.					
H.I.C.					
THICK					
INSIDE FACING					
OUTSIDE FACING					
FRAME CLADDING					
SLIDE SWING					
DEEP JAMB					
BACK TRIM					
PADLOCK PROVISION					
OPTIONS					

Customer Response:
APPROVED AS DRAWN
NOT APPROVED
REVISE & RESUBMIT
SIGNATURE:
DATE:

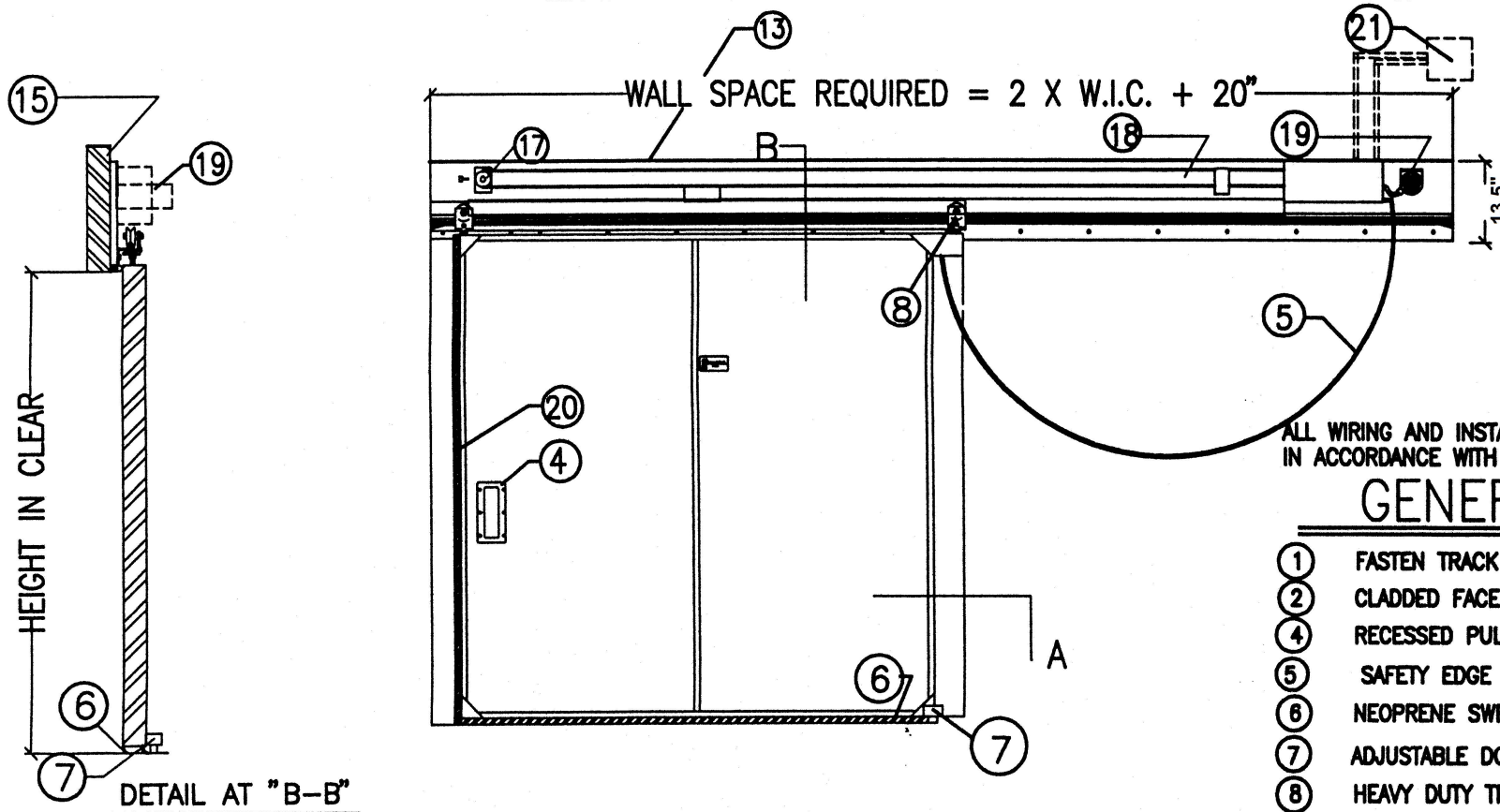

ALL WIRING AND INSTALLATION MUST BE INSTALLED
IN ACCORDANCE WITH ALL APPLICABLE CODES.

GENERAL NOTES

- ① FASTEN TRACK HEADER TO WALL
- ② CLADDED FACE CASING 6 1/4"
- ④ RECESSED PULL HANDLES 2 SIDES
- ⑤ SAFETY EDGE CONNECTION
- ⑥ NEOPRENE SWEEP AT DOOR BOTTOM
- ⑦ ADJUSTABLE DOOR STAY
- ⑧ HEAVY DUTY TROLLEY WITH SEALED BEARINGS
- ⑫ BULB SEAL GASKET
- ⑬ HEADER FACE TRIM
- ⑮ EXISTING WALL BY OTHERS
- ⑰ DRIVE BELT TENSION ADJUSTMENT ASSEMBLY
- ⑱ DRIVE BELT
- ⑲ GEAR MOTOR/REDUCER
- ⑳ INSTANT REVERSING FULL HEIGHT PNEUMATIC SAFETY
EDGE ASSEMBLY
- ㉑ FUSED DISCONNECT PROVIDED BY OTHERS AS PER
APPLICABLE CODES.

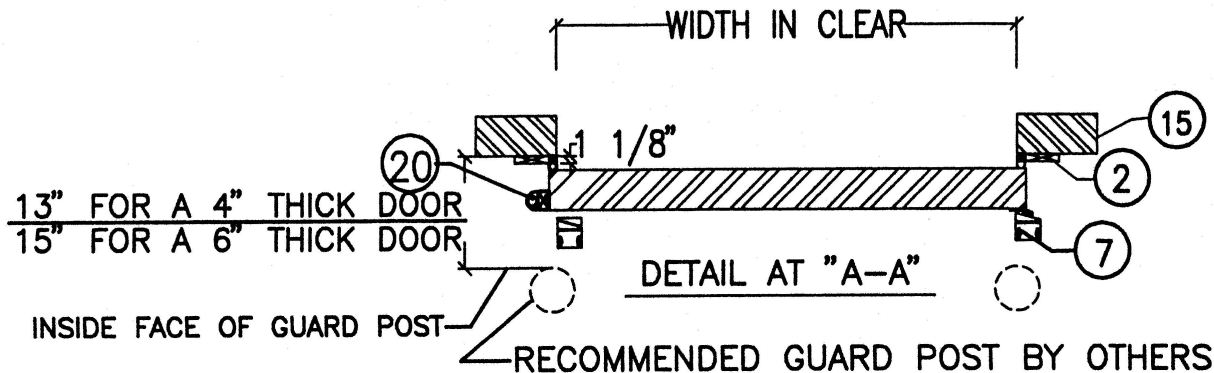

Customer:

Job Name:

Work Order #: